

LEGEND

EXISTING	PROPOSED

SITE DATA

CURRENT ZONING: B3 NEIGHBORHOOD COMMERCIAL
PROPOSED ZONING: B3 NEIGHBORHOOD COMMERCIAL

LOT COVERAGE
LOT AREA: 1.295 ± AC (56421)
EXISTING IMPERVIOUS AREA: 0.73 ± AC (56.15%)
PROPOSED IMPERVIOUS AREA: 0.76 ± AC (59%)

YARD (BUILDING) SETBACKS:
FRONT 20 FT MINIMUM
SIDE 10 FT MINIMUM
REAR NA

PARKING

PROPOSED PARKING STALLS: 30 STALLS
PROPOSED ACCESSIBLE PARKING: 2 STALLS
TOTAL: 32 STALLS

REQUIRED ACCESSIBLE PARKING: 2 STALLS**

**REQUIRED MINIMUM NUMBER OF ACCESSIBLE SPACES FOR 26 TO 50 STALLS

SITE NOTES

- ALL PAVING, CONCRETE CURB, GUTTER AND SIDEWALK SHALL BE FURNISHED AND INSTALLED IN ACCORDANCE WITH THE DETAILS SHOWN PER THE DETAIL SHEETS(S) AND APPLICABLE GOVERNING AGENCY REQUIREMENTS.
- ACCESSIBLE PARKING AND ACCESSIBLE ROUTES SHALL BE PROVIDED PER CURRENT ADA STANDARDS AND APPLICABLE GOVERNING AGENCY REQUIREMENTS.
- ALL CURB DIMENSIONS SHOWN ARE TO THE FACE OF CURB UNLESS OTHERWISE NOTED.
- ALL BUILDING DIMENSIONS ARE TO THE OUTSIDE FACE OF WALL UNLESS OTHERWISE NOTED.
- BITUMINOUS IMPREGNATED FIBER BOARD TO BE PLACED AT FULL DEPTH OF CONCRETE ADJACENT TO EXISTING STRUCTURES AND BEHIND CURB ADJACENT TO DRIVEWAYS AND SIDEWALKS.

SIGNAGE AND STRIPING NOTES

- CONTRACTOR SHALL BE RESPONSIBLE FOR ALL SITE SIGNAGE AND STRIPING AS SHOWN ON THIS PLAN.
- CONTRACTOR SHALL PAINT ALL ACCESSIBLE STALLS, LOGOS AND CROSS HATCH LOADING AISLES WITH WHITE PAVEMENT MARKING PAINT, 4" IN WIDTH.
- CONTRACTOR SHALL PAINT ANY/ALL DIRECTIONAL TRAFFIC ARROWS, AS SHOWN, IN WHITE PAINT.
- ALL SIGNAGE SHALL INCLUDE POST, CONCRETE FOOTING AND STEEL CASING WHERE REQUIRED.
- ALL SIGNAGE NOT PROTECTED BY CURB, LOCATED IN PARKING LOT OR OTHER PAVED AREAS TO BE PLACED IN STEEL CASING, FILLED WITH CONCRETE AND PAINTED YELLOW. REFER TO DETAILS(S).
- ANY/ALL STOP SIGNS TO INCLUDE A 24" WIDE PAINTED STOP BAR IN WHITE PAINT, PLACED AT THE STOP SIGN LOCATION, A MINIMUM OF 4" FROM CROWLWALK IF APPLICABLE. ALL STOP BARS SHALL EXTEND FROM DIRECTIONAL TRANSITION BETWEEN LANES TO CURB.
- ALL SIGNS TO BE PLACED 18" BEHIND BACK OF CURB UNLESS OTHERWISE NOTED.



CALL BEFORE YOU DIG!
Gopher State One Call
TWIN CITY AREA: 651-454-0002
TOLL FREE: 1-800-252-1166

WARNING:

THE CONTRACTOR SHALL BE RESPONSIBLE FOR CALLING FOR LOCATIONS OF ALL EXISTING UTILITIES. THEY SHALL COOPERATE WITH ALL UTILITY COMPANIES IN MAINTAINING THEIR SERVICE AND / OR RELOCATION OF LINES.

THE CONTRACTOR SHALL CONTACT GOPHER STATE ONE CALL AT 651-454-0002 AT LEAST 48 HOURS IN ADVANCE FOR THE LOCATIONS OF ALL UNDERGROUND WIRES, CABLES, CONDUITS, PIPES, MANHOLES, VALVES OR OTHER BURIED STRUCTURES BEFORE DIGGING. THE CONTRACTOR SHALL REPAIR OR REPLACE THE ABOVE WHEN DAMAGED DURING CONSTRUCTION AT NO COST TO THE OWNER.

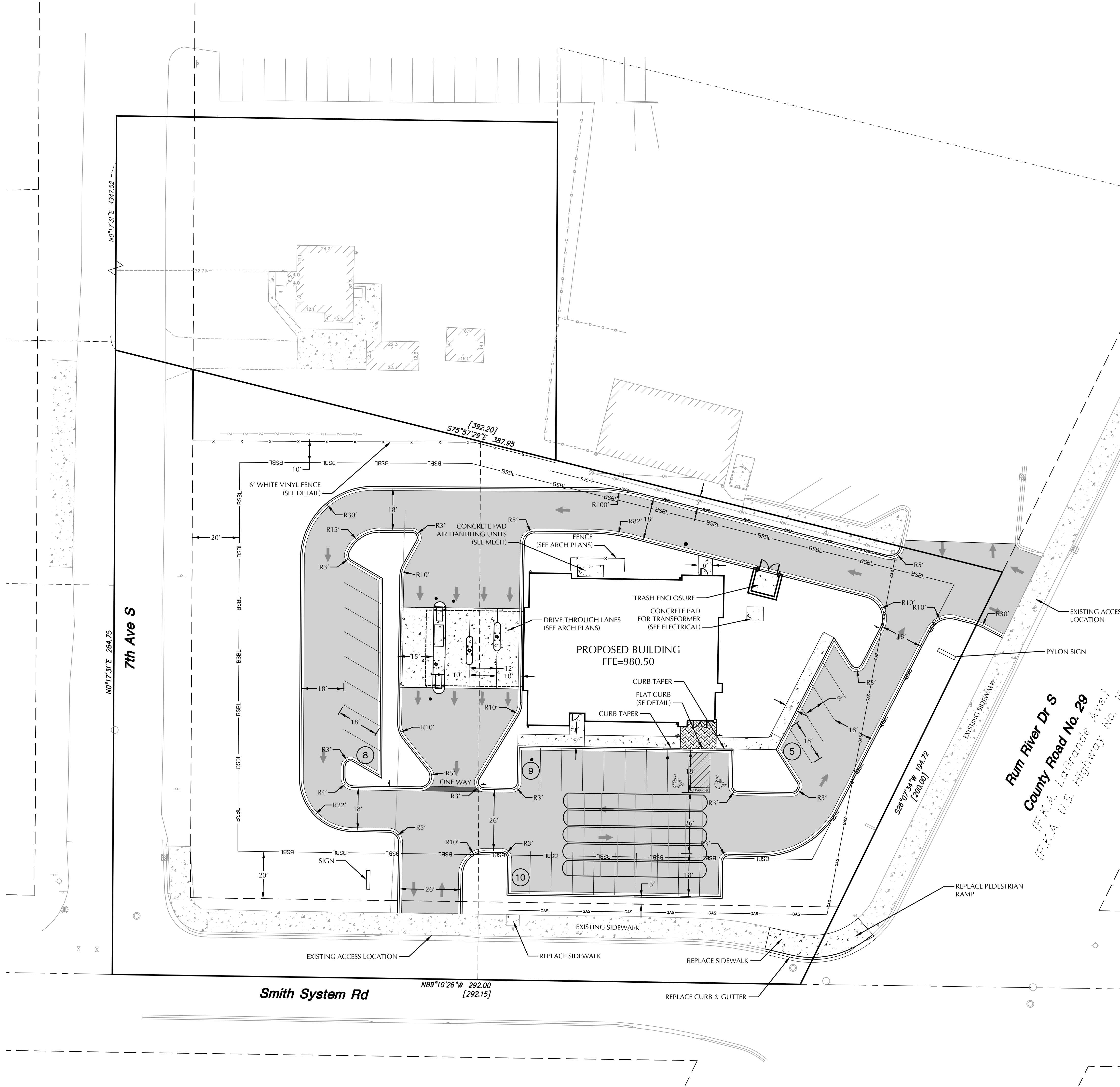
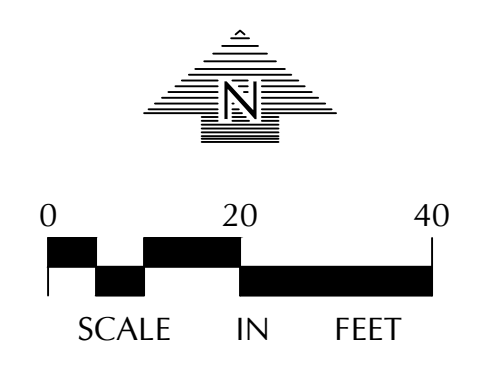

Plotted: 09/26/2023 9:29 AM W:\2023\23359A\Cadd\Drawn\Sheet\Civil\C2-1 SITE PLAN